

11TH SUNDAY IN ORDINARY TIME: YEAR B

The Tidings

17TH JUNE 2018

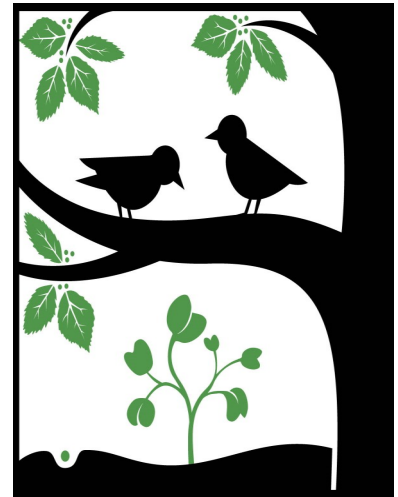

**PARISH OF MELTON
SERVING THE AREAS OF:**

Melton, Melton West, Aintree, Boonie Brook,
Harkness, Grangefields, Kurunjang, Plumpton,
Rockbank, & Toolern Vale

PARISH PRIEST: Fr. Michael Moody
PHONE: 9743 6515 **FAX:** 9747 8603
EMAIL: melton@cam.org.au
WEBSITE: pol.org.au/melton

PARISH SECRETARY: Margaret Cassar

PARISH OFFICE — 10 Unitt St Melton
Office Hours — Tuesday - Friday 9am-3pm

**The Parish Office is not open Weekends or
Public Holidays**

MASS TIMES

**St Catherine of Siena Church
108 Bulmans Road, Melton West**

Tuesday 7pm
Wednesday 9.15am
Saturday 6pm
Sunday 9am, 11am & 5pm
Rosary Sunday 8.40am
Holy Hour Sunday 4pm-4.45pm

SACRAMENT OF PENANCE:

Saturday 5.30pm — 5.45pm
Sunday 4.30pm — 4.45pm

**St Dominic's Church
Church Street, Melton**

Thursday & Friday 9.15am
Rosary after Mass on Thursday & Friday

INTRODUCTION

In today's Gospel Jesus speaks in Parables about what the Kingdom of God is like. It takes many years for a tree to grow to its full height. Like a growing tree, the Church is constantly growing towards fuller maturity, nourished in its growth by the Eucharist and the Word of God, bearing fruit and giving comfort, but always open to further growth. At the present time the Kingdom is taking hold and quietly growing in the 'soil' of our receptive human hearts.

ANNIVERSARIES:

16th June – 22nd June

PJ Curtin, Patricia Hickey,
Toni Sant, Lucia Pikos, Gus
Rudd, Wladyslaw (Wally)
Sakowicz, Danny Curtin,
Anna Galea, Barry Rooney,
Camelina Busittle, Paddy
Curtin, Josephine Sacco,
Richard Lodders, Jerry
Kano Sim, John Henry
Clark, Salvina Pace, May
Fenlon, Maryann Freer,
Margherita Grech,
Anthony Giacomotto,
Shauna Stewart, Paul
Kennedy, Sam Folkard,
Salvina Pace, Bertnam
Sundaran, Michele
Tulipano, Mary Ann
Williams, Emanuel
Micallef, Joan Quinsee,
Fairy Bellman.

Please pray for
Glenda Hynes who is sick
at this time.

NATIVITY OF ST JOHN THE BAPTIST : YEAR B

Saturday 23rd June & Sunday 24th June 2018

	6.00PM	9.00AM	11.00AM	5.00PM
Lector	Trish McKenzie	S Gallaway	Kate Swan	Maria Abela
Responder	Dalene Jenkins	Theo Franken	S Fernandes	Mary Baulch
Eucharist	Bill McGuinness	M Jongebloed	Lou Raschilla	Josephine Krajina
Ministers	Andre Wojcik	Anne Stokie	Lily Portelli	
	Gail Vas	Miriam Galea	Lea Jacuta	
Gifts	Gail Vas	S & C Davies	Lea Jacuta	HELP NEEDED
Gift Shop	C Kay	M Mohr	D Turner	HELP NEEDED
Welcoming	S D'Souza	A Stokie	A O'Sullivan	HELP NEEDED
Counters	W & S McGuinness, T Franken			
Rosary	Please contact the Parish Office if you would like to be part of the roster.			
Church	St Dominic's— Brendan & Margaret Richards			

The Parish of Melton is committed to the safety, wellbeing and dignity of all children and vulnerable adults



First Aid is located in the Lay-Sacristy. The Defibrillator is located in the foyer of St Catherine of Siena Catholic Primary School.



Please respect this Sacred Place and ensure all mobiles and pagers are switched off and no eating or drinking in the church - thank you.



CELEBRATING THE SACRED HEART MASS—ST DOMINIC’S

During the 9.15am Mass on Friday 22nd June, we will be celebrating The Most Sacred Heart of Jesus Mass with St Dominic’s Primary School. Mass will be held in the newly renovated hall. All are welcome to attend.

THANKSGIVING STATEMENTS FOR DIRECT DEBIT & CREDIT CARD CONTRIBUTIONS

Thanksgiving Statements for those that contribute via Direct Debit or Credit Card can be found in the gathering area of the Church.

ST VINCENT DE PAUL SOCIETY’S WINTER APPEAL 2018

Envelopes for the 2018 St Vincent De Paul Society’s Winter Appeal are *now available* in the Gathering area of the Church. If you would like to support this worthy cause by donating, please use these envelopes and hand these in during the collection at Mass.

CRC MELTON— ENROLMENTS FOR YEAR 7 2020 ARE NOW OPEN.

Applications for Catholic Regional College Melton, Year 7 2020 are now open and **close on 3rd August 2018**. Enrolment Application forms are available from the College office. College Tour dates can be found under ‘Enrolments’ on the College website - www.crcmelton.com.au.

**** Please be sure you make an appointment with Father Michael AFTER you have submitted your application with the college. ****

WORKING WITH CHILDREN

Many thanks to the parish volunteers who have ensured that their Working with Children Check card is on file at the Parish Office. 31% of volunteers still need to register their card. If you have not applied for your card yet, you are urged to do so as soon as possible— www.workingwithchildren.vic.gov.au. If you no longer do volunteer work with the parish, please leave a message at the parish office or ring Liz Coustley 0490 885 515 if you have any questions or concerns.

NATIONAL POLICE CHECKS

Volunteer ministries within the Parish such as those who are counters, transport other parishioners and those who do home visits, require a police check. Just over half have applied for their police check and we thank you for your prompt action. Volunteers who have not done so, are urged to apply as soon as possible. A copy of the process to follow is available on the table in the gathering area of the Church. If you are no longer part of these ministries, please leave a message at the parish office or ring Liz Coustley 0490 885 515

Baptism Information Night.
Wednesday 20th June 2018 at 7.30pm at St Catherine of Siena Church - Baptisms are held on Sunday of the 3rd, 4th & 5th weekend of MOST months. Prior enrolment and preparation is required

Adoration
Tuesday evenings after 7pm Mass till 8.30pm

St Vincent de Paul Society
Meet 2nd Tuesday of the month in St Dominic’s Meeting Room at 7.00pm

Adoration of Jesus in the Blessed Sacrament.
Thursdays 9.30am –10.45am in St Dominic’s Church. To pray for our families and our Parish.

Welcome to the Melton Parish Community. We appreciate and welcome you to our celebration of the Eucharist. If you are not registered as a member of our Parish Community, please fill in a Census Card from the foyer and put it into the collection basket.

We acknowledge the traditional custodians of the lands and waters of Victoria, and pay respect to Elder’s past and present.

*The June Edition of the Melbourne Catholic is now available from the Piety Stall for only \$4. **

**STEWARDSHIP:
FOR THE MONTH OF
APRIL 2018**
Weekly Pledged:
\$8,753.05
Weekly Amount Given:
\$6,289.39

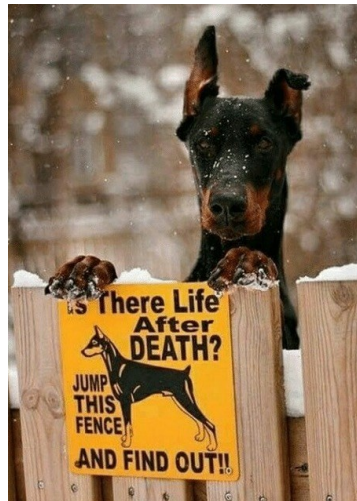

Be the first to get The Tidings (and in color!) Simply email to the Parish Office on melton@cam.org.au

The Parish of Melton is committed to the safety, wellbeing and dignity of all children and vulnerable adults



First Aid is located in the Lay-Sacristy. The Defibrillator is located in the foyer of St Catherine of Siena Catholic Primary School.